



**SYNTEC LASER
WELDING
CONTROLLER**



Syntec Welding Controller Product Framework

MES



Controller



Extended module



FC controller



HC8S controller



730WA controller

MECHATROLINK-III/EtherCAT



EtherNet/IP, Modbus TCP

Servo



Syntec/Yaskawa/
Panasonic servo driver



Servo/Step motor

Sensor



Vision/Seam tracker

Feature

Interface for Welding Industry

The interface is designed to offer user-friendly experience, based on the application and operation of laser welding industry. With conversation-like interface, one can easily edit a welding program without coding.



Complete Laser Welding Craft

Integrating motion control and laser welding craft, the controller is built for laser welding process. Provide laser power modulation to maintain the quality and ensure that the depth of molten area keeps stable.



Support Extra Development

User can do extra development without coding. Not only protect your know-how, but also customize for different customer.

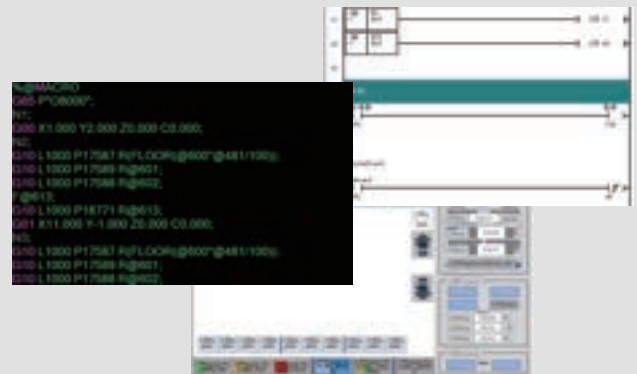

Application Case

01 Support multiple structure of mechanism

- 3 to 5 axis laser welding standard solution, eliminating the need for adjusting.
- Multiple station set save load time and increase efficiency.

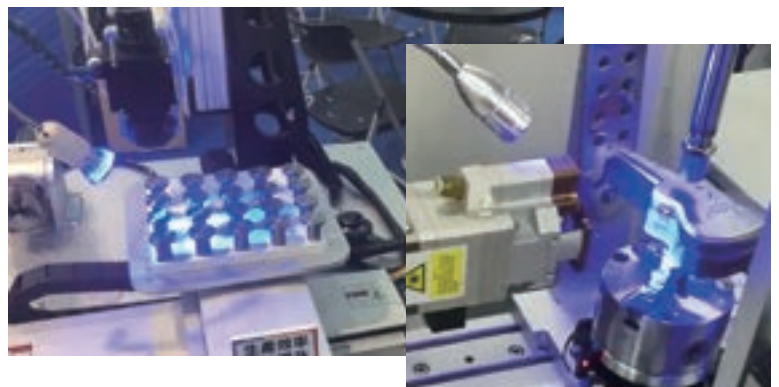



02 Complete Wire Feeding Craft

- Complete solution on laser welding wire feeding, support most of feeder in market and servo type.
- In servo type, support setup on feed rate, pre-trigger, post-trigger, lest the wire stick with substrate after pulling back.
- Support rotary wire feeding. With rotary mechanism, the feeder will autonomously adjust its direction to reach multi-directional feeding.

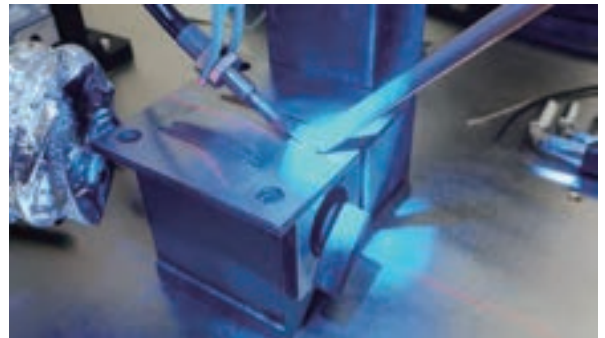

03 RTCP Velocity Control

- Integrate motion and laser control to reach a stable welding, fix over-heating problem on multi-shaped parts.
- Provide two station with quick calibration.



04 Wobble Craft

- Provide wobble control for large dimensional error and large weld seam.

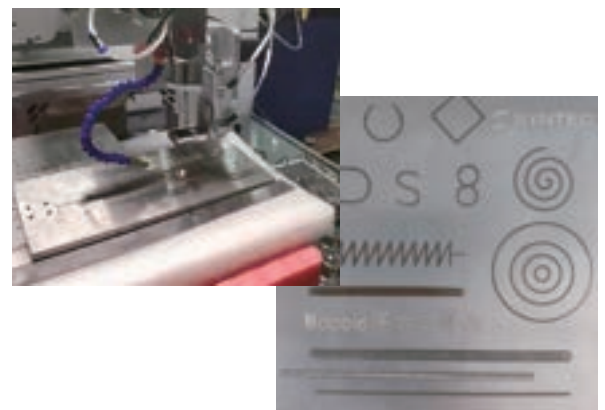

05 Vision Alignment Weld

- Provides highly integrated visual software with unified operating interface to meet alignment needs.
- Improve production quality and efficiency.
- In-depth development of applications in subdivided fields and provision of industry-specific solutions

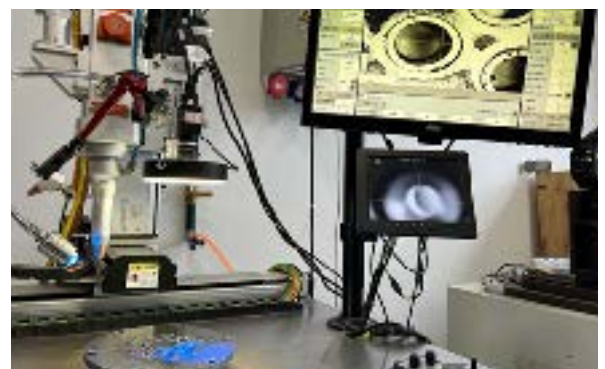

Specification

Advanced Serial Solution



System	FC-B	730WA
Display	VGA(External monitor)	
USB	2	3
Internet	10/100 Mbps	
Protocol	RS485, ModbusTCP, EtherNet/IP	
Servo	MECHATROLINK-III/EtherCAT	
Axis No.	4 (Max 18)	6 (Max 18)
External Device	RJ-45, USB, DSUB, MPG	
I/O	Up to 4096 I/O	16I/12O, Up to 4096 I/O
Input Vol.	DC 24V 1A	

Economical Solution



System	FC-A	HC8S-5E-A
Display	VGA ((External monitor)	
USB	2	
Internet	10/100 Mbps	
Protocol	RS485, ModbusTCP, EtherNet/IP	
Servo	Pulse	Pulse(No Feedback)
Axis No.	4	5
External Device	RJ-45, USB, DSUB, MPG	
I/O	Up to 4096 I/O	16I/8O, Up to 4096 I/O
Input Vol.	DC 24V 1A	

TAIWAN

Taiwan (Hsinchu)

SYNTEC Technology Co., Ltd
ADD : No.25, Yanfa 2nd Rd., East Dist.,
Hsinchu City 300, Taiwan (R.O.C.)
TEL : +886-3-6663553
FAX : +886-3-6663505
EMAIL : sales@syntecclub.com.tw

Taichung

SUN-CNC Co., Ltd
ADD : No. 42, Jingming Road, Section 1, Fengyuan
Boulevard, Fengyuan District
TEL : +886-4-25337731
TAX : +886-4-25349224

TANLU-CNC Co., Ltd
ADD : No. 42, Jingming Road, Xitun District,
Taichung City, Taiwan (R.O.C.)
TEL : +886-4-23102626
TAX : +886-4-23102636

Tainan

ADD : No. 218, Denan Road, Rende District,
Tainan City, Taiwan (R.O.C.)
TEL : +886-6-2796707
TAX : +886-6-2796705

CHINA

Jiangsu

SYNTEC TECHNOLOGY(Suzhou)CO.,Ltd
ADD : Building B, No.9 Chunhui Road,Suzou Industrial
Park,China
TEL : 0512-89008860
FAX : 0512-65246029

SYNTEC TECHNOLOGY(Suzhou)CO.,Ltd WuXi
Office
ADD : B906, Yuye Network Building, 68 Exploration
Road, Huishan District, Wuxi City, Jiangsu Province,
China
TEL : 15295664580

SYNTEC TECHNOLOGY(Suzhou)CO.,Ltd
Changzhou Office
ADD : Room 2217, Yatal Fortune Center, No. 1
Huayuan Street, Hutang Town, Wujin District,
Changzhou City, Jiangsu Province, China
TEL : 18188828572

SYNTEC TECHNOLOGY(Suzhou)CO.,Ltd
Xuzhou Branch
ADD : Room 1503, South of Territorial Sea Office
Building, No. 66, Kunpeng Road, Xuzhou Economic
Development Zone, Jiangsu Province, China
TEL : 13656201020

SYNTEC TECHNOLOGY(Suzhou)CO.,Ltd
Nanjing Branch
ADD : Room 712, Research Building 1, Lianggang
Park, 117 Suyuan Avenue, Jiangning District, Nanjing
City, Jiangsu Province, China
TEL : 025-52717702
FAX : 025-52717710

SYNTEC TECHNOLOGY(Suzhou)CO.,Ltd
NanTong Branch
ADD : Room T3-1301, No. 108, Gangzha District,
North Street, Nantong City, Jiangsu Province, China
TEL : 0513-89077025
FAX : 0513-89072057

SYNTEC TECHNOLOGY(Suzhou)CO.,Ltd
NanTong Branch Yanchen Office
ADD : Room 401, building 13, phase 9, Zhongnan
Century City, Yandu District, Yancheng City, Jiangsu
Province
TEL : 18625235150

Shaanxi

SYNTEC TECHNOLOGY(Suzhou)CO.,Ltd XiAn
Branch
ADD : Room 1_1328, Building 4, Yicui Garden I
Duhui, No. 10, South Tangyan Road, Xi'an
High-tech Zone,
TEL : 029-88287423

SYNTEC TECHNOLOGY(Suzhou)CO.,Ltd Baoji
Office
ADD : Room 1702, Unit 3, Building 8, Dongling Xinsiji,
Binhe North Road, Jintai District, Baoji, Shaanxi
Province, China



SYNTEC Technology Co., Ltd.
No.25, Yanfa 2nd Rd., East Dist.,
Hsinchu City 300, Taiwan (R.O.C.)

886-3-6663553

886-3-6663505

sales@syntecclub.com.tw

AROUND THE WORLD

Malaysia

MYSYNTEC TECHNOLOGY SDN BHD
ADD : 16, Jalan Astana 1F, Bandar Bukit Raja, 41050
Klang, Selangor, Malaysia.
TEL : +603-33115887
EMAIL : sales.malaysia@syntecclub.com

Thailand

MYSYNTEC TECHNOLOGY SDN BHD
ADD : 78/38 Kheha Romklao Rd., Khlong Song Ton Nun,
Lat Krabang,Bangkok, 10520
TEL : +662-006-5738

Vietnam

SYNTEC VIET NAM TECHNOLOGY CO., LTD
ADD : 9F, No.36, A4 Street, Ward 12, Tan Binh District,
Ho Chi Minh City, Vietnam
TEL : +84-938332829
FAX : +84-2822535556
EMAIL : andynp@vnsyntec.com.vn

India

SYNTEC TECHNOLOGY INDIA PVT.LTD
ADD : Champaka building, P-6C,2nd floor, peenya industrial
area Near peenya police station Bangalore-560058
TEL : +91-9916146577
E-mail : raghavendra.naik@syntecclub.com

Guangdong

SYNTEC TECHNOLOGY(Suzhou)CO.,Ltd GuangDong
Branch
ADD : Factory 201or 301, Building A, No.10 Nanjiang
Third Road, Zhujiang Street, Nansha District, Guangzhou
City
TEL : 020-39089367
FAX : 020-39089791

SYNTEC TECHNOLOGY(Suzhou)CO.,Ltd DongGuan
Branch
ADD : 0769-81661ing 1, Mobile Group, No. 522, Zhen
'an East Road, Chang'an Town, Dongguan City,
Guangdong Province, China
TEL : 0769-81660318

SYNTEC TECHNOLOGY(Suzhou)CO.,Ltd GuangZhou
Branch
ADD : Room 404, Building 2, Seven Friendship Building
No. 8 Luojiacun Section, Fuyi Road, Dalong Street,
Panyu District, Guangzhou City, Guangdong Province
TEL : 020-34583040
FAX : 020-34583220

SYNTEC TECHNOLOGY(Suzhou)CO.,Ltd ChangPing
Branch
ADD : Floor 5, Huilong Building, No. 8, Zhanqian 1st
Road, Banshi Village, Changping Town, Dongguan City,
Guangdong Province, China
TEL : 0769-82826802
FAX : 0769-82826820

SYNTEC TECHNOLOGY(Suzhou)CO.,Ltd ShenZhen
Branch
ADD : 406, Block E, Haowei new material industrial
park, No. 8, Qinglan 1st Road, Zhukeng community,
Longtian street, Pingshan District, Shenzhen,
Guangdong
TEL : 0755-84320380
FAX : 0755-84559490

SYNTEC TECHNOLOGY(Suzhou)CO.,Ltd JiangMen
Branch
ADD : Room 02, 7th Floor, Torch Building, HI-Tech
Zone, 288 Jinou Road, Jianghai District, Jiangmen City,
Guangdong Province , China
TEL : 0750-3762143

Henan

SYNTEC TECHNOLOGY(Suzhou)CO.,Ltd LuoYang
Branch
ADD : Room 704, Runsheng Building, Intersection of
Heluo Road and Sanshan Road, HI-Tech Zone, Luoyang,
Henan Province, China
TEL : 0379-65110352
FAX : 0379-65110352

SYNTEC TECHNOLOGY(Suzhou)CO.,Ltd
ShiJiaZhuang Office
ADD : 4-3-801, ReyI Community, No. 8 Huaxing Road,
Qixian District, ShiJiaZhuang City, Hebei Province, China
TEL : 18622728669
FAX : 0379-65110352

Turkey

SYNTEC TEKNOLOJİ LTD (Istanbul)
ADD : Kücükbakkalkoy Mah. Vedat Günyol Cd. Defne Sok.
No:1 D:1502 Flora Residence,34750 Atasehir/Istanbul, Türkiye
TEL : +90-216-2662475

USA

USA SYNTEC ECHNOLOGY, INC (South California)
ADD : 2841 Saturn St, #D, Brea, CA 92821
TEL : +1909-551-0187
EMAIL : info@syntecamerica.com

korea

AISYNTECH (Service Partner)
ADD : 312Ho 103Dong 88, Sinwon-ro, Yeongtong-gu, Suwon-si,
Gyeonggi-do, 16681, Rep. of KOREA
TEL : +82 70-8615-1134
EMAIL : thetechtv100@gmail.com

Fujian

SYNTEC TECHNOLOGY(Suzhou)CO.,Ltd XiaMen
Branch
ADD : Floor 3, No. 2, Jixiang West Road, Xinmin Town,
Tong'an District, Xiamen City, Fujian Provinc
TEL : 0592-7191901
FAX : 0592-7220536

Zhejiang

SYNTEC TECHNOLOGY(Suzhou)CO.,Ltd HangZhou
Branch
ADD : 1202, Unit 2, Building 1, Dikai Building, No.471
Jincheng Road, Xiaoshan District, Hangzhou City,
Zhejiang Province, China
TEL : 0571-82751187

SYNTEC TECHNOLOGY(Suzhou)CO.,Ltd HangZhou
Branch Jinhua Office
ADD : Room G204, No. 1729, Dengshi North Street,
Xinshi street, Wucheng District, Jinhua City, Zhejiang
Province
TEL : 1599-0026533

SYNTEC TECHNOLOGY(Suzhou)CO.,Ltd WenZhou
Branch
ADD : 1205-3, Honghai building, Ouhai District,
Wenzhou City, Zhejiang Province
TEL : 0577-86158619

SYNTEC TECHNOLOGY(Suzhou)CO.,Ltd NingBo
Branch
ADD : Room 1207, Ivy league Building, No.262, Lane
416 Zhaohui Road, Jiangdong-District, Ningbo City,
Zhejiang Province, China
TEL : 0574-87750305

SYNTEC TECHNOLOGY(Suzhou)CO.,Ltd WenLing
Branch
ADD : Room 509, Haocheng Service Building, No. 838,
Wanchang Middle Road, Chengdong Street, Wenling
City, Taizhou City, Zhejiang Province, China
TEL : 0576-86138372
FAX : 0576-86119106

SYNTEC TECHNOLOGY(Suzhou)CO.,Ltd YuHuan
Office
ADD : Room 302, Unit 2, Building 1, Hualong Times
Square, 226 Provincial Road, Chunmen Town, Yuhuan
County, Taizhou City, Zhejiang Province, China
TEL : 13088636567

Chongqing

SYNTEC TECHNOLOGY(Suzhou)CO.,Ltd ChongQing
Branch
ADD : 1007, Building 4, No.62, East Section of Taishan
Avenue, Yubei District, Chongqing
TEL : 023-67913296
FAX : 023-67634382

SYNTEC TECHNOLOGY(Suzhou)CO.,Ltd ChengDu
Office
ADD : ADD : Room102, Unit 1, Building 24, Jiazhayao
Modern City, No.898, Section 2, Xingxing Road,
Dongsheng Street, Shuangliu District, Chengdu City,
Sichuan Province, China
TEL : 18302866229

Tianjin

SYNTEC TECHNOLOGY(Suzhou)CO.,Ltd TianJin
Branch
ADD : No.37, Area A, Qiao Rui Feng Garden, No.7
Waihuan West Road, Xiqing District, Tianjin, China
TEL : 022-23739192

Shandong

SYNTEC TECHNOLOGY(Suzhou)CO.,Ltd JinAn
Branch
ADD : 502, Unit 3, Building 11, Luneng Kangqiao, No.
28, Sankongqiao Street, Tianqiao District, Jinan,
Shandong
TEL : 0531-85907208
FAX : 0531-85905708

SYNTEC TECHNOLOGY(Suzhou)CO.,Ltd QingDao
Office
ADD : Room 1004, Unit 2, Building 14, Jinni Zidu,
Tianshan Road, Chengyang District, Qingdao,
Shandong
TEL : 18663779803

SYNTEC TECHNOLOGY(Suzhou)CO.,Ltd TengZhou
Office
ADD : 13 households, row 1, Xiaokang village, Yucal
Road community, Beixin street, Tengzhou City,
Shandong Province
TEL : 15098706233

Hubei

SYNTEC TECHNOLOGY(Suzhou)CO.,Ltd WuHan
Branch
ADD : 2003-2006, Building A, Optics Valley
International, Jayuan Road, No.456 East Luoyu Road,
Hongshan District, Wuhan City, Hubei Province, China
TEL : 027-87638876
FAX : 027-87204137

Liaoning

SYNTEC TECHNOLOGY(Suzhou)CO.,Ltd ShenYang
Branch
ADD : Room 1212, Tianxin Building, 17 Jianshe West
Road, Tiexi District, Shenyang City, Liaoning Province,
China, China
TEL : 18698806626

Anhui

SYNTEC TECHNOLOGY(Suzhou)CO.,Ltd ShenYang
Branch
ADD : Room 1005, block B, Wanda Ginza, rongchuang
Mao, Binhu, Hefei, Anhui Province,China,
TEL : 0551-63814183
FAX : 0551-63814183



http://www.syntecclub.com.tw

Copyright © SYNTEC Technologies Corp.
©2024.03_rev.1 (PRINTED IN TAIWAN)

*SYNTEC reserves the right to revise catalog information at any time without notice due to typographical errors or any errors.